

BLUECAMEL DESIGN L.L.C.
Fit Out Contracting & MEP

WHAT'S INSIDE

1

INTRODUCTION

2

BLUE CAMEL TRADE AND REGISTRATION INFORMATION

- Government of Dubai, Commercial License, UAE
- Government of Abu Dhabi, Commercial License, UAE
- Dubai Chamber, Membership Certificate, UAE
- Abu Dhabi Chamber, Membership Certificate, UAE

3

INSURANCES

- Contractor's All Risk Insurance Certificate
- Workmen's Compensation Insurance Certificate

4

H&S PLAN, COMPANY STRUCTURE AND ISO CERTIFICATION

5

CURRICULUM VITAE

6

PROJECT LIST

7

BLUE CAMEL DESIGN COMPANY PROFILE LINK:

<http://www.bluecamel.net/brochure.zip>

8

BLUE CAMEL DESIGN WEBSITE

www.bluecamel.net

BLUE CAMEL DESIGN & FIT-OUT LLC

Blue Camel Design LLC (BCD) is a fit-out Contracting and MEP company based in Dubai, UAE. Established in 2005, Blue Camel Design has been developed to serve the regional interior and fit-out needs for mainly Hospitality, Corporate, Retail, F&B and Residential projects throughout the Middle East.

INTRODUCTION

With over a decade of experience in the industry and prestigious projects and reputed clientele, we have a proven track record in delivering complex turnkey interior design projects on schedule with the highest quality products to the client's satisfaction.

We have a strong management team that works closely with our suppliers and our clients to ensure the best possible service thereby ensuring successful project completion.

As a locally- established company, we understand the demands of our clients and the complexities of delivering quality and innovative projects in both strict time frames and tight budgets. We are able to communicate this to our suppliers and hence are able to realize positive delivery schedules and budgetary compliance.

The biggest advantage for BCD in comparison to its competitors is the availability of different in-house facilities like MEP, joinery, internal glass, painting, metal fabrication, upholstery, etc., which allows us to effectively monitor and control the quality at every stage of a project life cycle, thereby, ensuring the client with the highest quality products.

The company's core capabilities in providing superior turnkey solutions is supported by the dynamic leadership, experienced architectural and MEP design and project management teams, highly experienced, skilled & dedicated people in designing to standards, obtaining statutory authorities approvals, carpentry, glass, painting and upholstery and fully supported by state of the art machinery and equipment to facilitate our highly skilled workforce.

Our work is our best testimonial, from hotels and retail showrooms to corporate offices, restaurants and residential units; we have undertaken a wide range of projects that vary in size and budget.



MISSION:

Our main objective is to provide our customers with best quality products and solutions with efficient service at affordable costs.

VALUES:

At BCD we have a high regard for the culture and values of the region we operate in. We believe in open communication and transparent partnerships with government authorities, investors, service providers, employees, suppliers, clients and other stakeholders.

We treat people with respect and encourage teamwork, continuously looking for improvements both as individuals and as a company. We offer continuous in-house and external training to our staff members for both their personal benefit and professional growth and have strict HR policies for a diverse multicultural workforce.

OUR FACTORY & MEP WORKSHOP

QA & QC POLICY

The Quality Control policy as described below is essential in meeting the requirements of BCD, Clients, applicable codes, specification and standards.

The management approves the content of this policy and recognizes its responsibilities to support and ensure compliance with policies, procedures and practices described herein. All the above is enhanced by our ISO certifications and the associated process and procedures.

SCOPE

This manual provides the requirements and guidelines for the establishment and execution of the Quality Control program for the performance of the work as performed by BCD. The Quality Control program is designed to provide quality control personnel with instructions, procedures, and guidelines for the implementation of the Quality Control and assurance program.

OBJECTIVE

The objective of the quality control program is to ensure that all works are performed in compliance with applicable standards, specifications, regulations, codes and good construction practices. Further, this program is designed to provide a completed installation that meets all standards for reliability, safety, and environmental protection.

ADMINISTRATION

The administration and implementation of the Quality Control/ Assurance program shall be the responsibility of the QA/QC co-coordinator. He will be located at the base serviced by specific quay site QA/QC officers. He will establish a satisfactory working relationship with the appointed client representative. There will be a good communication between QA/QC coordinator, client representative and project personnel as and when required.

Recognizing that the initial responsibility for performing quality work rests with the Production Manager, a special effort will be made to promote adequate training for them.

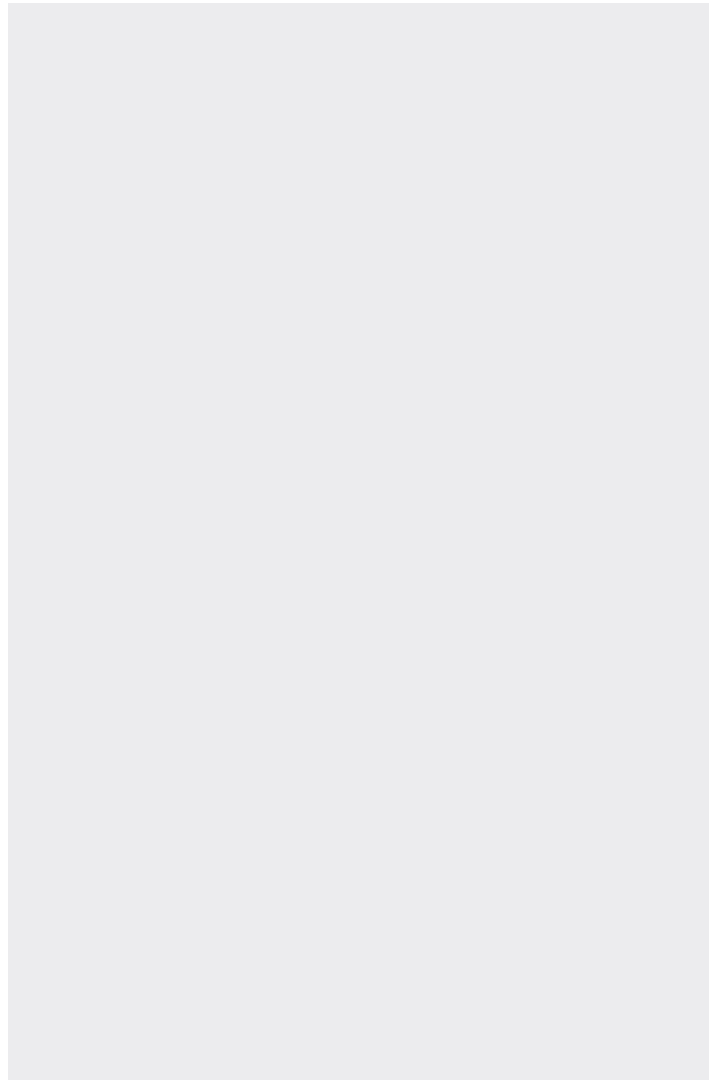

MATERIAL CONTROL

This program will be established by the implementation of the quality plan described in this manual. The detailed plan will assure compliance with design requirements and specifications.

INSPECTION

Inspection will be planned and performed to the extent necessary to verify that materials, equipment, items or services conform to applicable drawings, specification, codes, standard or other documented requirements.

PROCUREMENT CONTROL

Procurement will be performed in accordance with the applicable industry practice. Certificates of compliance, import/export duty, bill of lading, form M, shipping certificates, etc, when required will be prepared with copies transmitted to the client, as applicable.

PROCESS CONTROL

Inspection procedures will assure that processes affecting quality (e.g. shipping, clearing/forwarding, haulage, import, export, and other such processes as ICA may utilize) are controlled in accordance with specified requests.

CORRECTIVE ACTION

Conditions adverse to quality will be promptly investigated, evaluated and corrected. In the event of a significant finding adverse to quality, the cause will be determined, and corrective action taken will be reported to appropriate levels of management. Follow-up actions will be taken to verify implementation of corrective action.

NON-CONFORMANCE CONTROL

Items which do not conform to specified requirement will be controlled to ensure proper disposition and prevent inadequate use. Controls will provide for identifications, documentation, evaluation, segregation and disposition of non-conformances to affected organizations.

TRADE AND REGISTRATION INFORMATION

ACTIVITY LIST

1



'G + 1' MAIN CONTRACTING

2



INTERIOR DESIGN AND FIT-OUT

3



MEP DESIGN AND CONTRACTING

- Mechanical
- Electrical
- Plumbing

4



STATUTORY APPROVALS AND PERMITS:

- Municipality
- Civil Defense
- Water and Electricity Authority
- Zoning
- IDAMA
- TECOM

5



GENERAL MAINTENANCE

6



CARPENTRY AND JOINERY WORKS

7



FF&E AND FURNISHING WORKS

COMMERCIAL LICENSE
DUBAIحكومة دبي
GOVERNMENT OF DUBAIدبي
للاقتصاد والسياحة
Economy and Tourismرخصة تجارية
Commercial License

تفاصيل الرخصة / License Details

License No.	558119	رقم الرخصة
Company Name	BLUE CAMEL DESIGN (L.L.C)	اسم الشركة الجمال الازرق للتصميم (ش. ذ. م. م.)
Business Name	BLUE CAMEL DESIGN (L.L.C)	الإسم التجاري الجمال الازرق للتصميم (ش.ذ.م.م.)
Legal Type	Limited Liability Company(LLC)	الشكل القانوني ذات مسؤولية محدودة
Expiry Date	07/06/2025	تاريخ الإنتهاء
D&B D-U-N-S © N	534541698	الرقم العالمي
Register No.	70761	رقم السجل التجاري
Issue Date	08/06/2004	تاريخ الإصدار
Main License No	558119	رقم الرخصة الام
DCCI No.	88321	عضوية الغرفة

الاطراف / License Members

Share / الحصة	Role / الصفة	Nationality / الجنسية	Name / الإسم	No./رقم الشخص
	Manager / مدير	Lebanon / لبنان	الشيخ برونو الشيخ نبيل نكد CHEIKH BRUNO NAKAD	210554
	Manager / مدير	Canada / كندا	باتريك دانييل PATRICK DANIEL	183561

نشاط الرخصة التجارية / License Activities

Air-Conditioning, Ventilations & Air Filtration Systems Installation & Maintenance	تركيب أنظمة التكييف والتهوية وتنقية الهواء وصيانتها
Building Contracting	مقاولات البناء
Carpentry & wood Flooring Works	أعمال النجارة و تركيب الأرضيات الخشبية
Painting Contracting	أعمال الاصباغ والدهانات
False Ceiling & Light Partitions Installation	تركيب الأسقف المعلقة و القواطع الخفيفة
Electrical Fitting Contracting	أعمال التمديدات الكهربائية
Interior Decoration	أعمال تنفيذ التصميم الداخلي
Plumbing & Sanitary Installation	تركيب الأدوات والتمديدات الصحية
Wallpaper Fixing Works	أعمال تركيب ورق الجدران

Print Date 28/06/2024 11:50 تاريخ الطباعة

Receipt No. 15804994

رقم الإيصال



يمكنك الآن تجديد رخصتك التجارية من خلال الرسائل النصية القصيرة، أرسل رقم الرخصة إلى 6969 (دو/اتصالات) للحصول على إذن الدفع.

Now you can renew your trade license by sending a text message (SMS). Send your trade license number to 6969 (Du/ Etisalat) to receive payment voucher.

Get FREE access to Zoho One for the first year
احصل على زوهو ون مجاناً للسنة الأولى

وثيقة إلكترونية معتمدة وصادرة بدون توقيع من دائرة الاقتصاد والسياحة في دبي. لمر اجعة صحة البيانات الواردة في الرخصة يرجى مسح رمز الاستجابة السريعة this is a certified e-document issued without signature by the department of Economy and Tourism .Kindly Scan the QR Code to Verify the certificate

COMMERCIAL LICENSE ABU DHABI



Abu Dhabi Unified Licence رخصة أبوظبي الموحدة

Licence Details		تفاصيل الرخصة	
Licence Type	Business	تجارية	نوع الرخصة
Licence Category	Normal	عادية	فئة الرخصة
Economic Licence No.	CN-1181688		رقم الرخصة الاقتصادية
Unified Registration No.	101-2021-100094868		رقم التسجيل الموحد
Customs No.			الرقم الجمركي
ADCCI No	277727		رقم عضوية الغرفة
MOHRE Establishment Card No.			بطاقة المنشأة - وزارة الموارد البشرية والتوطين
ICP Establishment Card No.			بطاقة المنشأة - الهيئة الاتحادية للهوية والجنسية
Establishment Date	07/04/2010		تاريخ التأسيس
Issuance Date	16/09/2024		تاريخ الإصدار
Expiry Date	15/09/2025		تاريخ الانتهاء
Legal Form	Branch	فرع	الشكل القانوني
Trade Name	BLUE CAMEL DESIGN L L C - ABU DHABI BRANCH	الجمال الأزرق للتصميم ذ م م - فرع ابوظبي	الإسم التجاري

Ownership and Representatives			الملكية والممثلين	
Representative of	الدور المنصب Role/Position	الجنسية Nationality	الاسم Name	
	شريك Partner	لبنان Lebanon	الشيخ برونو الشيخ نبيل نكد CHEIKH BRUNO NAKAD	
	شريك Partner	كندا Canada	باتريك دانييل PATRICK DANIEL	

Licenced Activities		الأنشطة المرخصة	
- Wallpaper Fixing Works	4330016	- أعمال تركيب ورق الجدران	
- Interior Design Implementation Works(Decor)	4330015	- أعمال تنفيذ التصميم الداخلي (الديكور)	
- Exhibitions Installations Execution Works	4390010	- أعمال تنفيذ تركيبات واجهات المعارض	
- False Ceiling And Light Partitions Installation	4330018	- تركيب الأسقف المعلقة و الفواطع الخفيفة	
- Tinging and Painting Works	4330003	- أعمال الطلاء والدهانات للمباني	

Address		العنوان	
Official Email	patrick@bluecamel.net	البريد الإلكتروني الرسمي	
Official Mobile	971506256747	رقم التواصل الرسمي	
Address	الدانة, شرق 11, 0 : ~, مبنى, شليويج سعود محمد عرار	العنوان	



To verify the economic licence kindly visit the TAHAQAQ service on www.tamm.abudhabi

للتحقق من الرخصة الاقتصادية يرجى زيارة خدمة "تحقق" على

CHAMBER OF COMMERCE DUBAI

شهادة تسجيل العضوية Membership Certificate

License no.	558119	رقم الرخصة	558119
Membership no.	88321	رقم العضوية	88321
Registration no.	70761	رقم السجل التجاري	70761
Trade Name	BLUE CAMEL DESIGN (L.L.C)	الاسم التجاري	الجمل الازرق للتصميم (ش.ذ.م.م)
Legal Status	Limited Liability Company(LLC)	الشكل القانوني	ذات مسؤولية محدودة
Activity	Interior Decoration Painting Contracting Carpentry & wood Flooring Works False Ceiling & Light Partitions Installation Wallpaper Fixing Works Building Contracting Electrical Fitting Contracting Plumbing & Sanitary Installation Air-Conditioning, Ventilations & Air Filtration Systems Installation & Maintenance	نوع النشاط	اعمال تنفيذ التصميم الداخلي اعمال الاصباغ والدهانات اعمال النجارة و تركيب الارضيات الخشبية تركيب الأسقف المعلقة و القواطع الخفيفة أعمال تركيب ورق الجدران مقاولات البناء اعمال التمديدات الكهربائية تركيب الأدوات والتمديدات الصحية تركيب أنظمة التكييف والتهوية وتنقية الهواء وصيانتها
Member Since	08/06/2004	تاريخ الإنتساب	08/06/2004
Date of Issue	08/06/2004	تاريخ الإصدار	08/06/2004
Expiry Date	07/06/2025	تاريخ الإنتهاء	07/06/2025

Remarks

This certificate shall be invalid incase of any alteration without chamber's authorization

For online verification of this Certificate, please visit our website
<http://www.dubaichamber.ae/verify>

غرفة تجارة وصناعة دبي
Dubai Chamber of Commerce & Industry

هاتف (+971) 4 2280000 | Tel (Outside UAE) | Tel (Within UAE) 800 CHAMBER (800 2426237) | P.O. Box 1457 - Dubai, U.A.E.
فاكس (+971) 4 2211646 | customercare@dubaichamber.ae | www.dubaichamber.ae

الملاحظات

تعتبر هذه الشهادة لاغية في حال أي كسب أو تعديل عليها دون اعتماد ذلك من الغرفة

للتأكد من صحة بيانات الشهادة يرجى الرجوع إلى موقع الغرفة
<http://www.dubaichamber.ae/verify>

CHAMBER OF COMMERCE ABU DHABI



هيئة أبوظبي للدفاع المدني
ABU DHABI CIVIL DEFENCE
AUTHORITY



شهادة استيفاء شروط السلامة الوقائية (مكتب رئيسي)

صدرت هذه الشهادة إستناداً إلى قرار مجلس الوزراء رقم (24) لسنة 2012 م في شأن تنظيم خدمات الدفاع المدني بالدولة

الاسم التجاري للمنشأة: الجمل الازرق للتصميم ذ م م - فرع ابوظبي	
Entity Name: BLUE CAMEL DESIGN L L C - ABU DHABI BRANCH	
رقم الرخصة: CN-1181688	رقم قطعة الأرض: C4
العنوان: الدائنة, شرق 11, 0 : ميني, شليويج سعود محمد عرار - 158, الدائنة, شرق 11, Abu Dhabi	
صلاحية الشهادة: 16-09-2024 الى 2025-09-16	تاريخ الموافقة: 19-09-2024

ملاحظات

- درجة خطورة المنشأة حسب النشاط "منخفض الخطورة"
- يجب الإلتزام باعتماد عقود الصيانة الدورية لإجهزة معدات السلامة والوقاية من الحريق من إحدى الشركات المعتمدة.
- أي تعديلات في أنظمة وأجهزة السلامة والوقاية من الحريق أو النشاط يتطلب موافقة مسبقه من هيئة أبوظبي للدفاع المدني.
- يجب ربط المبنى بنظام حصنتك - رقم التواصل 800333363.
- توضع الشهادة في مكان بارز وواضح للعيان.

رقم الطلب: ADCDA-0007-0000055607



19-09-2024

هاتف: 800555

الموقع الإلكتروني: www.adcd.gov.ae

نظام الشكاوي والمقترحات: cas.adcda.gov.ae

للطوارئ / Emergency

999 / 997

INSURANCES

WORKSMEN COMPENSATION INSURANCE



شركة أميريكان هوم أشرانس كومباني (فرع دبي)
American Home Assurance Company (Dubai Br.)

The H Hotel - Complex

Trade Center First, 27th Floor

P.O. Box 40569, Dubai, U.A.E.

Tel: +971 (4) 509-6111, Fax: +971 (4) 352-2186

www.aig.ae

23rd July 2024

TO WHOMSOEVER IT MAY CONCERN

Workmen's Compensation and Employers Liability Insurance

Insured: BLUE CAMEL DESIGN LLC

We confirm that BLUE CAMEL DESIGN LLC are insured with us under Workmen's Compensation and Employers Liability Insurance as per following details:

Insured Name / P.O. Box:	BLUE CAMEL DESIGN LLC / 102728
Location:	LOUD METHA OFFICE , R338 UMM HURRAIR 2 , BUR DUBAI, UAE
Policy Number:	22/07/2022/000153-2
Period of Validity:	From 23rd July 2024 To 22nd July 2025 (Both days inclusive)
Cover:	In accordance with both the Federal Labour law and Clauses of the Free Zone Rules
Employer's Liability:	AED 5,000,000 Any One Occurrence and in the Aggregate
Territory / Jurisdiction:	United Arab Emirates

We also confirm that a 30 (thirty) days notice will be given to you and the Insured prior to the non-renewal or cancellation of this policy.

Subject otherwise to the terms, conditions and limitations of the policy.

For: AMERICAN HOME ASSURANCE COMPANY (Dubai Br.)



Authorized Signatory

CONTRACTOR'S ALL RISK INSURANCE



Paid Up Capital: Dhs. 500,000,000

Registered under Federal Law No. (6) of 2007
Certificate No. 14 dated 29th December 1984
Commercial Registration 51814

رأس المال المدفوع: ٥٠٠,٠٠٠,٠٠٠ درهم

مسجلة طبقاً للقانون الإتحادي رقم (٦) لسنة ٢٠٠٧م
شهادة رقم ١٤ بتاريخ ١٢/١٢/١٩٨٤م
رقم السجل التجاري ٥١٨١٤

CONTRACTOR'S ALL RISK -ANNUAL POLICIES

THE SCHEDULE

Policy No.	:	P/01/4024/2024/27	Customer Code	:	3215910
Insured	:	ANY PRINCIPALS &/OR M/S. BLUE CAMEL DESIGN LLC AS MAIN CONTRACTOR &/OR THEIR SUB-CONTRACTORS &/OR THEIR CONSULTANTS FOR THEIR RESPECTIVE RIGHTS AND INTERESTS FOR THEIR SITE ACTIVITIES ONLY. PO BOX 102728 Oud Metha Office, R338, Umm Hurair 2, Bur Dubai, Dubai, United Arab Emirates			
Title of contract	:	All Interior and Exterior Works (Fit-out, MEP, Furniture, Fire system, FF&E)			
Site of Construction	:	Various Locations within UAE only (excluding Offshore absolutely)			

SECTION I - MATERIAL DAMAGE

Insured Items	Sum Insured (AED)	Deductibles(AED) Each and Every Loss
1 - Contract Work (Permanent and Temporary works, including all materials to be incorporated herein)		Earthquake, Volcanism, Tsunami, Storm, Cyclone, Flood, Inundation, Tempest, Landslide, Collapse, Subsidence, Lightning, Tornadoes, Hailstorm, Rain, Fire
1.1 - Contract Price	5,500,000.00	Any kind of Water Damage, Designers Risk, Theft, Testing & Maintenance: 10% of Claim amount subject to minimum of AED 15,000.00 Others: AED 10,000.00
1.2 - Materials or Items Supplied by the Principal(s)	NOT INSURED	
2 - Construction Plant, Equipment / Construction Machinery	NOT INSURED	
3 - Clearance of Debris	INCLUDED IN 1.1	
4 - Professional Fees	INCLUDED IN 1.1	
5 - Existing / Surrounding Property	NOT INSURED	
6 - Temporary Facilities	NOT INSURED	
7 - Uplift	NOT INSURED	
Total Sum Insured Under Section I :	AED 5,500,000.00	
Risk	* Limit of Indemnity (AED)	Deductibles(AED) Each and Every Loss
Earthquake, Volcanism and Tsunami	5,500,000.00	10% of Claim amount subject to minimum of AED 10,000.00
Storm, Cyclone, Flood, Inundation, Landslide	5,500,000.00	10% of Claim amount subject to minimum of AED 10,000.00

*** Limit of indemnity in respect of each and every loss or damage and/or series of losses or damages arising out of any one event.**

SECTION -II : THIRD PARTY LIABILITY

Insured Items	* Limit of Indemnity (AED)	Deductibles (AED)
1 - Bodily Injury		-
1.1 - Any One Person		-
1.2 - Total	5,000,000.00	Third Party Property Damage: AED 10,000/- Each and Every Loss
2 - Property Damage		

*** Limit of indemnity in respect of any one accident or series of accidents arising out of any one event.**

Orient Insurance PJSC (Head Office)
Dubai Festival City
P.O. Box 27966, Dubai, UAE.
tel +971 4 253 1300, fax +971 4 253 1500
e-mail orient@alfuttaim.com
www.insuranceuae.com



اورينت للتأمين - شركة مساهمة عامة (المكتب الرئيسي)
مبنى دبي فستيفال سيتي
ص.ب. ٢٧٩٦٦، دبي، أ.ع.م.
هاتف: +٩٧١ ٤ ٢٥٣١٣٠٠ فاكس: +٩٧١ ٤ ٢٥٣١٥٠٠
e-mail orient@alfuttaim.com
www.insuranceuae.com

**HEALTH & SAFETY PLAN
&
ISO CERTIFICATION**

ISO 9001: 2015 QUALITY MANAGEMENT SYSTEM



Certificate

SWISS CERT Pvt. Ltd. hereby certify that the Quality Management System of

BLUE CAMEL DESIGN L.L.C

**P.O.BOX NO: 102728, OFFICE NO: 421-422,
OUD METHA BUILDING, THE SECOND COMMUNITY,
H.H THE RULER'S ESTATE, UMM HURAIR, DUBAI, UAE**

has been assessed and found to be in accordance with the requirements of

Quality Management System ISO 9001:2015

and scope of activities are detailed below as per IAF/NACE Code: 28 / 43.2, 43.3

**AIR-CONDITIONING, VENTILATIONS & AIR FILTRATION SYSTEMS,
INSTALLATION AND MAINTENANCE, EXHIBITION STAND FITTING &
EXECUTION, (G+1) BUILDING CONTRACTING, CARPENTRY & WOOD
FLOORING WORKS, PAINTING CONTRACTING, FALSE CEILING & LIGHT
PARTITIONS INSTALLATION, SOLAR ENERGY SYSTEMS INSTALLATION,
ELECTRICAL FITTING CONTRACTING, INTERIOR DECORATION, PLUMBING
& SANITARY INSTALLATION, WALLPAPER FIXING WORKS.**

This Certificate is valid for a period of Three years from: 02.03.2023 until: 01.03.2026
And remains valid Subject to satisfactory completion of surveillance audits

Certificate Number: 211530

Rev. No: 00

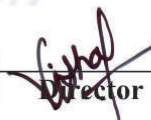

Director

SWISS CERT PVT. LTD.

412, BEST SKY TOWER, NETAJI SUBHASH PLACE, PITAMPURA, DELHI - 110 034, INDIA

This certificate is the property of SWISS CERT PRIVATE LIMITED and shall be returned upon request.

All Interested parties are advised to verify the validity of the certificate from SWISSCERT (info@swisoindia.com)

ISO 14001:2015 ENVIRONMENTAL MANAGEMENT SYSTEM



Certificate

SWISS CERT Pvt. Ltd. hereby certify that the Environmental Management System of

BLUE CAMEL DESIGN L.L.C

**P.O.BOX NO: 102728, OFFICE NO: 421-422,
OUD METHA BUILDING, THE SECOND COMMUNITY,
H.H THE RULER'S ESTATE, UMM HURAIR, DUBAI, UAE**

has been assessed and found to be in accordance with the requirements of

Environmental Management System ISO 14001:2015

and scope of activities are detailed below as per IAF/NACE Code: 28 / 43.2, 43.3

**AIR-CONDITIONING, VENTILATIONS & AIR FILTRATION SYSTEMS,
INSTALLATION AND MAINTENANCE, EXHIBITION STAND FITTING &
EXECUTION, (G+1) BUILDING CONTRACTING, CARPENTRY & WOOD
FLOORING WORKS, PAINTING CONTRACTING, FALSE CEILING & LIGHT
PARTITIONS INSTALLATION, SOLAR ENERGY SYSTEMS INSTALLATION,
ELECTRICAL FITTING CONTRACTING, INTERIOR DECORATION,
PLUMBING & SANITARY INSTALLATION, WALLPAPER FIXING WORKS.**

This Certificate is valid for a period of Three years from: 02.03.2023 until: 01.03.2026
And remains valid Subject to satisfactory completion of surveillance audits

Certificate Number: 211531
Rev. No: 00



Director

SWISS CERT PVT. LTD.

412, BEST SKY TOWER, NETAJI SUBHASH PLACE, PITAMPURA, DELHI - 110 034, INDIA

This certificate is the property of SWISS CERT PRIVATE LIMITED and shall be returned upon request.

All Interested parties are advised to verify the validity of the certificate from SWISSCERT (info@swisindia.com)

ISO 45001:2018 OCCUPATIONAL HEALTH & SAFETY SYSTEM



Certificate

SWISS CERT Pvt. Ltd. hereby Certify that the Management System of
BLUE CAMEL DESIGN L.L.C

**P.O.BOX NO: 102728, OFFICE NO: 421-422,
OUD METHA BUILDING, THE SECOND COMMUNITY,
H.H THE RULER'S ESTATE, UMM HURAIR, DUBAI, UAE**

has been assessed and found to be in accordance with the requirements of
**Occupational Health & Safety Management System
ISO 45001:2018**

and scope of activities are detailed below as per IAF/NACE Code :28 / 43.2, 43.3

**AIR-CONDITIONING, VENTILATIONS & AIR FILTRATION SYSTEMS,
INSTALLATION AND MAINTENANCE, EXHIBITION STAND FITTING &
EXECUTION, (G+1) BUILDING CONTRACTING, CARPENTRY & WOOD
FLOORING WORKS, PAINTING CONTRACTING, FALSE CEILING & LIGHT
PARTITIONS INSTALLATION, SOLAR ENERGY SYSTEMS INSTALLATION,
ELECTRICAL FITTING CONTRACTING, INTERIOR DECORATION,
PLUMBING & SANITARY INSTALLATION, WALLPAPER FIXING WORKS..**

This Certificate is valid for a period of Three years from: 02.03.2023 until: 01.03.2026
And remains valid Subject to satisfactory completion of surveillance audits

Certificate Number: 45001/452
Rev. No: 00



Signature
Director

SWISS CERT PVT. LTD.

412, BEST SKY TOWER, NETAJI SUBHASH PLACE, PITAMPURA, DELHI - 110 034, INDIA

This certificate is the property of SWISS CERT PRIVATE LIMITED and shall be returned upon request.

All Interested parties are advised to verify the validity of the certificate from SWISSCERT (info@swisoindia.com)

Subcontractors:

Subcontractors will be responsible for the Health and Safety of their own personnel through the provision of competent Supervision, training, and instruction as well as competent employees. They are also responsible for the provision of well-maintained plant and equipment, certificate of testing by a Third party (where required) and for competent Machine Operators.

Where required by UAE-HSE Legislation or contract to provide a trained First Aider and First Aid Room / Equipment. They are to maintain high levels of housekeeping and provide required PPE for the Safety of their workers.

All Personnel are accountable for not carrying out their Health and Safety responsibilities.

HSE Aims and Objectives

We have produced a number of HSE aims and objectives for the project that all involved in the Project must contribute towards achieving. They are as follows;

- To strive to maintain a sustainable HSE programme for all employees and sub-contractors.
- To ensure that our employees and those of our sub-contractors go home safe at the end of each working day.
- To provide a risk-free working environment through hazard analysis and production of method statement for safe systems of work.
- Communicating Occupational HSE information to all employees and subcontractors, through induction, toolbox talks, practical demonstrations, safety alerts and one to one discussion. Maintaining records of all information provided to others.
- Ensuring HSE requirements are integrated with our business systems.
- Zero Accidents

Progress against HSE objectives will be measured monthly by the Project Manager with a report published and shared with all parties.

Pre-Construction Project Kick-Off meetings

Prior to work commencing on each of the projects our HSEQ engineers will call a meeting with all the relevant parties to ensure that they are aware of the known hazards on the site and the Safety rules to be applied to the project, to gain an understanding of the Subcontractors mode of working and to ensure that everyone fully understands their responsibilities for Health Safety and Environment. Work will not commence on any worksite until all pre-construction documentation, including the Health and Safety Plan and Certificates from external authorities' have been received and approved by the Project Manager and that he authorizes the work to start.

Induction Training:

HSE Induction will be provided for all employees and subcontractors' employees including management personnel in English, Hindi or other languages by using pictures and interpreters to ensure that they are all aware of HSE requirements for the worksite. Training will be provided by Safety personnel under the guidance from the facility HSE Manager and will include a short test to demonstrate each person's understanding of information provided. The induction will include the following syllabus but not exclude other information as required at each session dependent on site activities.

The Induction Syllabus is as follows:

- Site HSE Rules
- Traffic Management
- Electricity: portable electric tools and power supplies
- Work permits: Electrical Work, working at a height, confined space, hot works etc.
- Working at Heights: Scaffolding Scaff Tags and Safety Harnesses
- First Aid / First Aid Kit
- Accident / Incident reporting and Investigations
- Emergency Response: Planning and Preparation
- Toolbox talks
- Heat Stress / Symptoms and actions to be taken
- Noise / Vibration from work equipment
- Manual Handling
- Housekeeping
- Training
- Temporary Power Tools
- Safety Award Scheme
- Safety Committees

Records of all attending each Induction session will be maintained by our HSEQ engineer. As new activities commence on the site that have their own control measures then the Induction Syllabus will be revised, and all personnel asked to attend the new course.

Projects HSE Rules

The Project Manager has signed off on a number of HSE Rules that are explained during Induction to all employees by the HSEQ Engineer. Each subcontractor must ensure that their employees comply with them to ensure their Safety and that of third parties.

Safety Award Schemes

We will support all other initiatives that increase the Safety Awareness of employees, including safety awards for all levels of personnel who through their acts and/or attitude demonstrate their commitment to working safely.

Contractors awarded work on this project will be expected to demonstrate their support in raising employee awareness and for appraising their personnel through site inspections, adhoc questions related to site Safety and Monitoring Safe System of works.

Personal Protective Equipment (PPE)

PPE will be provided to all personnel on the project dependent up on their needs as defined from Risk Assessment. All personnel working on the project works sites will have to wear a Safety Helmet, Safety Footwear, a high visibility vest and coveralls. Light eye protection and gloves suitable for the work activities must also be provided and worn, when required by risk assessments.

Specific PPE identified during risk assessment and prescribed on work permits etc. must be provided and personnel trained in its use, maintenance and inspection. Records of issues of PPE to be maintained by each issuer for audit purposes.

Electrical Safety

The use of Electrical Power on sites is the responsibility of each company including contractors. Power tool supplies to be reduced to 110Volts if possible using a step down transformer or be battery operated and only used by competent persons.

All power tools should be tested by an Electrician before use and tagged with the date of test. Each tool to be retested every 3 months and a register of all test results to be maintained for audit purposes.

Electrical distribution boards have to be an enclosed metal cabinet with a lockable door and the appropriate safety sign attached to the door. All external electrical connections to be provided with an industrial fitting that is weatherproof. Cable ties to be used to affix cabinets to posts.

Personnel using electrical power tools to inspect plug connections and cables before use to ensure that there are no bare wires or damaged connections, if any are found the equipment must not be used and damage reported to your supervisor. Electrical leads, plugs or equipment are not to be allowed to come in contact with water. Temporary electrical cables are to be elevated to above head height and tied off with cable ties to prevent accidents.

All tungsten and halogen lamps to be fitted with a glass guard to the element, such lamps shall be fixed at a high level.

When machines are used to make the excavation then they should be sufficient distance away from the edge of the excavation to ensure it will not collapse due to its weight plus that of the spoil from the excavation.

Personnel should not be allowed to work in a trench when a machine is working within the trench. All deep excavations should have suitable barriers and flashing lights in place warning personnel and drivers of the dangers approaching the trench or excavation.

Working at Heights

When working at heights is required for long durations and above 1 meter where a safe working platform is not provided then scaffolding will be erected by competent persons and the scaffolding inspected and tagged by an inspector. The scaffolding design is to incorporate full boarding, handrails and kick boards and an access ladder. Scaffolding materials to be of a sound construction and in good repair.

Personnel erecting scaffolding, once above the first level will be required to wear a full body safety harness and fall arrest equipment. Only persons trained in the inspection and wearing of such harnesses will be allowed to wear them.

The erection of scaffolding or use of edge protection devices will need to be approved by the Construction Manager and permits issued accordingly for the duration of the work.

First Aid at Work

We will ensure that there is at least one trained and assessed first aider on each of its worksites that they have been provided with a first aid kit of sufficient size to cover the number of persons on the site.

Accident / Incident Reporting and Investigation

All accidents and incidents no matter how minor must be reported to Blue Camel Design Project Manager and the HSEQ Engineer who should be involved in the investigation and the depth of report required. Investigations are to be carried out in a humane manner and not to apportion blame.

Major injuries or dangerous occurrences will be reported to the landlord as soon as possible within 24 hours.

Recommendations coming from an investigation will be reviewed by the Project Manager and the HSEQ Engineer before being implemented. Findings from Investigations will be shared with all employees and sub-contractors on site to create an overall awareness and to improve working methods and prevent a recurrence.

Emergency Response Planning and Control

A Project Emergency Plan will be developed to be implemented should an emergency occur, which will include a fire evacuation plan with notices displaying the position of Fire Alarm horns and the Musterpoints.

The emergency plan will include arrangements for dealing with a major injury, collapse of scaffolding, turnover of a crane, road traffic accident, explosion or collapse or flooding of an excavation and the rescue of personnel.

Once our plans have been developed and signed off we rehearse and drill on a regular basis with all contractors on our project. We recognize that emergency plans have to be regularly reviewed and that our plan will form part of the overall Project's Plan.

Drugs and Alcohol

As per our Policy any person arriving at work who is considered to be under the influence of either alcohol or drugs will be suspended until an investigation can be completed and the person is sent home.

Personnel Taking a course of prescribed drugs must inform their Supervisor who must assess any known side effects and establish whether the person is safe to continue with their normal duties.

Training

Training in Fire Fighting confines spaces, scaffolding, crane operations, riggers and first aiders will have to be provided by registered party training establishments, with records of competencies maintained on site for auditing purposes.

Security and Lighting

Each worksite must be provided with security personnel to ensure entry by vehicles and personnel is controlled and authorized. Each worksite must have 24 hours personnel assigned to security available, who are provided with telephones to liaise with the emergency services and persons named on emergency call out lists.

Site lighting shall be deployed as necessary when night working is necessary to provide adequate lighting to carry out work safely.

COMPANY STRUCTURE

ORGANIZATIONAL CHART

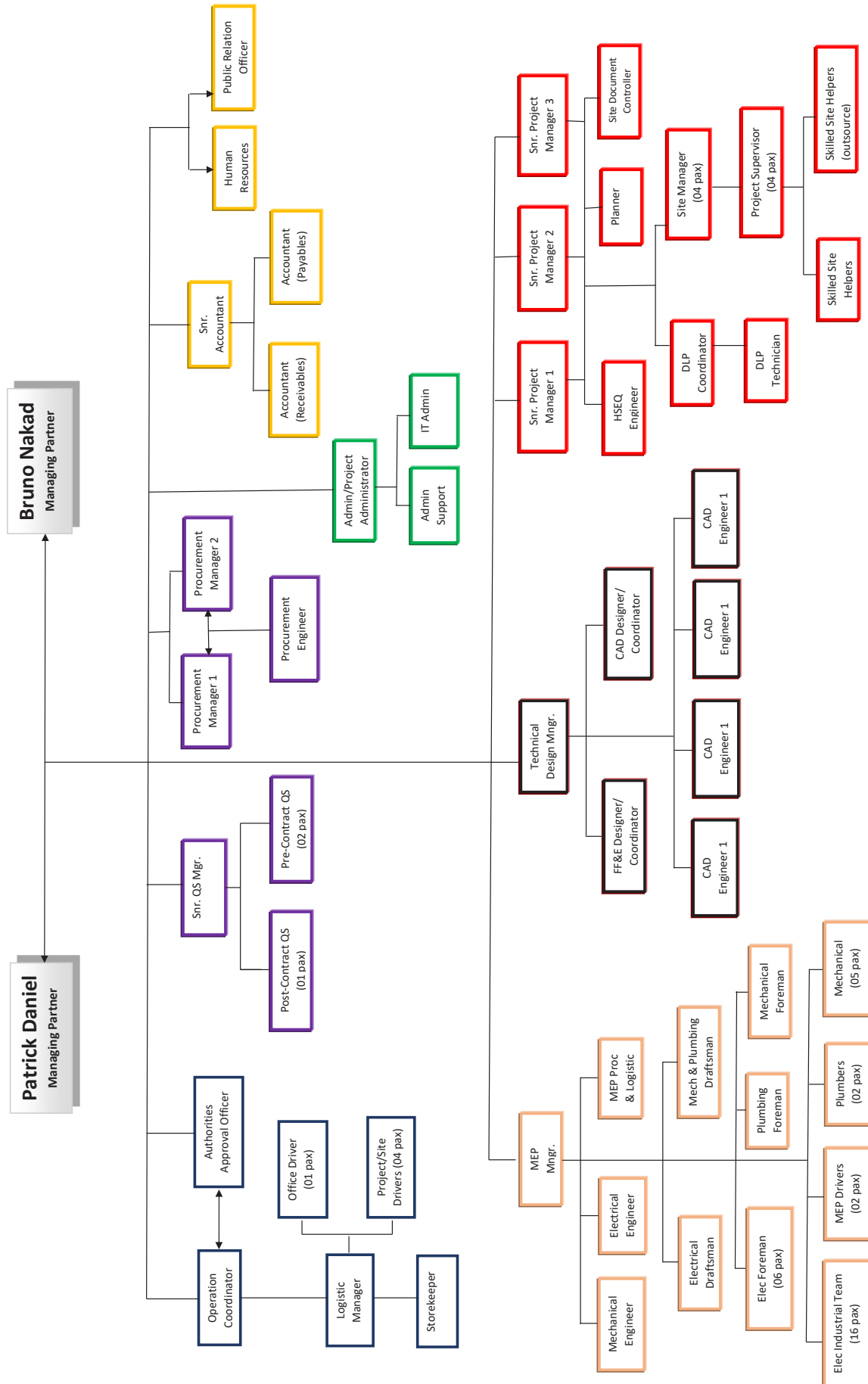



WOODEN WORKS & FACTORY
(116 persons)



Managing Director (3 persons), Eng. Rami Omar, Patrick Daniel & Bruno Nakad



**COMPANY MACHINERIES
&
TOOL LIST**

MACHINERIES LIST

SN	MATERIAL NAME	BRAND NAME
01	WELDING MACHINE	MAKITA
02	TRADE MACHINE	MAKITA
03	CNC LOCK HOLE AND HINGES SLOT MACHINE	SIMCO
04	MANUAL EDGE CUTTING MACHINE (TILE CUTTER)	
05	CIRCULAR SAW MACHINE	NOVA
06	SPINDLE MOULDER	NOVA
07	THICKNESSOR	
08	SURFACE PLANTER	CASSADEI
09	BAND SAW	CENTUARO
10	HYDRAULIC HOT PRESS	STETON
11	VENEER STITCHING MACHINE	KUPER
12	SLIDING TABLE PANEL SAW MACHINE	FELDER
13	CALIBRATION & AMP SANDING MACHINE	FELDER
14	AUTOMATIC EDGE BANDING LIPPING MACHINE	FRAVOL
15	THERMOFORMING PRESS	ADAMIK
16	HEATING OVEN	ADAMIK
17	VACUUM PRESS MACHINE	ONISMAK
18	LASER CO2 MACHINE	JINAN
19	SLIDING TABLE PANEL SAW MACHINE	FELDER
20	COMPRESSOR	

TOOLS LIST

SN	MATERIAL NAME	BRAND NAME
01	CHARGER	DEWALT
02	SCREW DRIVER / TITER	MAKITA / DEWALT
03	ROUTER (BIG)	MAKITA
04	ROUTER (SMALL)	MAKITA
05	JACKHAMMER	MAKITA
06	DRILL	HILTI & MAKITA
07	NAIL GUN	HILTI
08	TILE CUTTER	DEWALT
09	WATER GRINTER (TILE)	MAKITA
10	JIGSAW	MAKITA
11	WOOD CUTTER	MAKITA
12	TIGHTER	MAKITA
13	GLASS CLIP (3-END)	TBC
14	STEEL & VIBER LADDER	ZAMEL
15	SCAFFOLDING ALUMINUM	ACE

CURRICULUM VITAE

PATRICK DANIEL

MANAGING PARTNER

PROFESSION : CIVIL ENGINEER
YRS. OF EXPERIENCE : 22 YEARS
Mobile Number : +971 (50) 6256747
Email Address : patrick@bluecamel.net

BRUNO NAKAD

MANAGING PARTNER

PROFESSION : INTERIOR DESIGNER
YRS. OF EXPERIENCE : 22 YEARS
Mobile Number : +971 (50) 5503736
Email Address : bruno@bluecamel.net

RONALD EDEJER

DESIGN MANAGER

PROFESSION : ARCHITECT
YRS. OF EXPERIENCE : 20 YEARS
Mobile Number : +971 (4) 324 8008
Email Address : ronald@bluecamel.net

MARY JANE

CAD ENGINEER

PROFESSION : ARCHITECT
YRS. OF EXPERIENCE : 05 YEARS
Mobile Number : +971 (04) 324 8008
Email Address : mary@bluecamel.net

MUSTAFA DARWISH

ELECTRICAL ENGINEER

PROFESSION : ELECTRICAL ENGINEER
YRS. OF EXPERIENCE : 12 YEARS
Mobile Number : +971 (56) 5722784
Email Address : mostafa.darwiche@bluecamel.net

ROSALIE LEONOR

HEAD OF QS & ESTIMATION

PROFESSION : ARCHITECT ENGINEER
YRS. OF EXPERIENCE : 16 YEARS
Mobile Number : +971 (56) 1415270
Email Address : rosalieleonor@bluecamel.net

SHINU VALIYAKATH

POST CONTRACT QS

PROFESSION : ARCHITECT
YRS. OF EXPERIENCE : 14 YEARS
Mobile Number : +971 (04) 324 8008
Email Address : shinum@bluecamel.net

AHMED ABDELRAHMAN

PROCUREMENT MANAGER

PROFESSION : ARCHITECT ENGINEER
YRS. OF EXPERIENCE : 10 YEARS
Mobile Number : +971 (04) 324 8008
Email Address : ahmed.ab@bluecamel.net

MUHAMMED REMSHAD

HSE ENGINEER

PROFESSION : ENGINEER
YRS. OF EXPERIENCE : 14 YEARS
Mobile Number : +971 (04) 324 8008
Email Address : m.remshad@bluecamel.net

ALI JARBOU

SR. PROJECT MANAGER

PROFESSION : CIVIL

YRS. OF EXPERIENCE : 20 YEARS

Mobile Number : +971 (55) 4252211

Email Address : ali.j@bluecamel.net

MOHAMAD HARB

SR. PROJECT MANAGER

PROFESSION : CIVIL

YRS. OF EXPERIENCE : 20 YEARS

Mobile Number : +971 (55) 5120979

Email Address : mharb@bluecamel.net

SHRIRAM KUSWAHA

SR. SITE ENGINEER

PROFESSION : CIVIL

YRS. OF EXPERIENCE : 15 YEARS

Mobile Number : +971 (55) 4253115

Email Address : shriram@bluecamel.net

MUHAMMAD USMAN

PROJECT PLANNER

PROFESSION : CIVIL

YRS. OF EXPERIENCE : 08 YEARS

Mobile Number : +971 (55) 9942356

Email Address : usman@bluecamel.net

MARIA GONZALES

OPERATIONS CONTROLLER

PROFESSION : ENGINEER

YRS. OF EXPERIENCE : 14 YEARS

Mobile Number : +971 (04) 324 8008

Email Address : maria@bluecamel.net

ANALIZA AMORA

PROJECT ADMINISTRATOR

PROFESSION : CIVIL

YRS. OF EXPERIENCE : 14 YEARS

Mobile Number : +971 (04) 324 8008

Email Address : analzia@bluecamel.net

PROJECT LIST

HOTELS, PUBLIC SPACES & LOUNGES

1.	Southern Sun- Abu Dhabi
2.	Park Hotel Apartment- Deira
3.	Park Hotel Apartment- Abu Dhabi
4.	Rotana Hotel- Syria
5.	Rixos Hotel- Dubai
6.	Pullman Hotel- Dubai
7.	Starwood Hotel- Dubai
8.	JAL Hotel- Fujairah
9.	Spirit of the Emirates Monument- Abu Dhabi
10.	Reem Island National Bank
11.	Emirates Airlines First Class Lounge- Dubai Airport T3
12.	Emirates Airlines Business Class Lounge- Dubai Airport T3
13.	Emirates Airlines Business Class Lounge- Dubai Airport T1
14.	Emirates All Day Dining Lounge- Dubai Airport T3
15.	Marhaba Lounge- Dubai Airport C1
16.	Marhaba Lounge- Dubai Airport T1
17.	Marhaba Lounge- Dubai Airport T2
18.	Marhaba Lounge- Dubai Airport T3
19.	Zarafa Restaurant- Al Ain Zoo
20.	Millennium Hotel- Jizan, KSA
21.	Skyteam Lounge- Dubai Airport
21.	Skybay Hotel- Business Bay-Dubai

FINANCIAL INVESTORS & BANKS

1.	ADIA (Abu Dhabi Development Authority)- Abu Dhabi
2.	Al Ramz Holdings- Sharjah
3.	Al Sondos Holding- Dubai
4.	Doha Bank- Dubai
5.	Injazat Capital- Dubai
6.	Diwan Capital- Dubai
7.	Algebra Capital- Dubai
8.	Fitch Rating- Dubai
9.	Naeem Shares & Bonds- Dubai & Abu Dhabi
10.	Al Ramz Securities- Dubai & Abu Dhabi
11.	Al Awael Holding- Dubai
12.	Al Ghussain Global Investment- Dubai
13.	Capital Stone Holding- Dubai
14.	Cbanaj Holding- Dubai
15.	Al Tamimi Advocates Offices Modification- Abu Dhabi

TOWERS- COMMERCIAL & RESIDENTIAL

1.	Burj Khalifa Apartment 10103- Burj Khalifa Building, Dubai
2.	Infinity Tower- Dubai
3.	The Jewels Twin Tower- Dubai
4.	Dorra Bay- Dubai
5.	La Residencia Del Mar- Dubai
6.	Time Place Tower- Dubai
7.	Cayan Business Center- Dubai
8.	Lamar Sales Center- Jeddah
9.	Summer land Residential Tower- Dubai
10.	Twin Tower- Tecom
11.	Palma Holding Residential- Silverene Tower
12.	Palace- Sharjah
13.	Private Villa- Palm Jumeirah
14.	Private Villa- Dubai Hills

COMMERCIAL OFFICE SPACE

1.	Muzoon Sidra- Dubai
2.	Blue Beetle- Dubai
3.	MTV- Dubai
4.	Nouran Lighting- Dubai
5.	Nouran Lighting- Abu Dhabi
6.	AWJ Investment- Dubai
7.	Merck Serono Middle East DHCC- Dubai
8.	Al Awael Real Estate and Management Office- Abu Dhabi
9.	Deloitte Middle East- Abu Dhabi
10.	Deloitte Middle East- Emaar Business Park Dubai
11.	Deloitte Middle East- City Tower Dubai
12.	Cayan Developers/Palma Real Estate- Emaar Business Park Dubai
13.	Cayan Developers/Palma Real Estate- Cayan Business Center Dubai
14.	Coldwell banker Middle East- Emaar Business Park Dubai
15.	Coldwell Banker Middle East- Emaar Business Square Dubai
16.	Ishraqah- Emaar Business Square Dubai
17.	Indigo Office 207 & 208- Indigo Tower JLT Dubai
18.	Schon Properties- Saeed Tower & Iridium Building Dubai
19.	Oger Telecom- DIFC Dubai
20.	DIFC Service Counter- DIFC Dubai
21.	Veolia Water- Emaar Gold & Diamond park Dubai
22.	Jumo- Emaar Gold & Diamond Park Dubai
23.	Rittal Middle East- Emaar Gold & Diamond Park Dubai
24.	Creative Concept- Emaar Gold & Diamond Park Dubai
25.	ASCO- Emaar Gold & Diamond Park Dubai
26.	Foxton/ Digital Universe- Emaar Gold & Diamond Park Dubai
27.	Diana Jewelry- Dubai Multi Commodities Center Dubai
28.	Al Fara'a Offices- Business Center Dubai
29.	MCI- Al Quoz Industrial Area Dubai
30.	Galana Petroleum- Al Attar Tower Sheikh Zayed Dubai
31.	Cambridge University- Business Avenue Dubai
32.	ETA Education Offices- Bin Ladin Group Building Dubai
33.	Al Futtaim tarmac- Ras Al Khor Dubai
34.	The Right Lawyers- Dubai Media City
35.	Protecht/Skillz- Dubai Internet City
36.	Better Homes- Dubai World Trade Center
37.	Madania Real Estate- Jumeirah Dubai
38.	Healthcare Quality International- DHCC Dubai
39.	William & Jones- Al Safah Building Dubai
40.	Healthcare Quality International- DHCC Dubai
41.	Al Tamimi Advocates- Sharjah
42.	Al Ramz Trading Room- Abu Dhabi
43.	Al Ramz Trading Office- Rolex Tower Dubai
44.	Private Offices- Sky Tower Reem Island Abu Dhabi
45.	Turner Office- Dubai Media City
46.	TRAC Consulting Office- JBC2 Jumeirah Lake Tower
47.	Du Telecommunication Offices- Al Salam Tower Dubai
48.	Dubai Customs Offices- Dubai Airport
49.	Dubai Future Foundation- Emirates Tower Dubai
50.	Hourani & Partners- One Central

FOOD & BEVERAGE

1.	I Love F- Cafe Emaar Boulevard- Dubai
2.	I Love F- Cafe Sunset Mall- Dubai
3.	Awani Levent Cuisine- JBR and The Dubai Mall
4.	Bahria meditaranean Seafood- The Beach Dubai
5.	Operation Falafel- JBR, The Dubai Mall and Motor City
6.	Eggspectation- JBR, and City Walk 2
7.	Fruitero De Brazil- The Beach Dubai
8.	Obika Mozzarella Bar- The Beach Dubai
9.	Manoushe Street- Emaar boulevard Dubai
10.	Pizza Guys- Dubai
11.	Sumo Sushi & Bento- Masdar City Abu Dhabi
12.	Sumo Sushi & Bento- DHCC Dubai
13.	Sumo Sushi & Bento- Jumeirah Town Center Dubai
14.	Sumo Sushi & Bento- Garhoud Dubai
15.	Nolus Cafe- Abu Dhabi
16.	Tche Tche Premier Cafe- The Loft Building Dubai
17.	Milk & Honey Supermarket- Spring Meadows Dubai
18.	Testa Rossa Middle East- DIFC Dubai
19.	Joga Juice- DIFC Dubai
20.	12BF Cafe (Concept Design Development- Dubai
21.	Mashawi Restaurant- IBN Batuta Mall Dubai
22.	Toast Restaurant- Mall of Emirates Dubai
23.	Dino Cafe- Dubai
24.	Lancaster- JBR Dubai
25.	Vintage Chocolate Lounge- Dubai Mall
26.	Sultan Brahim- DFC
27.	Bistro Madeleine- DFC
28.	Aubaine Restaurant- Dubai Mall and City Walk 2
29.	La Patisserie Des Reves- The Dubai Mall, City Walk 2 and Triyano
30.	Bazxar Restaurant- DIFC
31.	Easy Break Kitchen- Dubai
32.	Sah El Nom- Dubai Mall and Blue Waters
33.	%Arabica Cafe- Dubai and Muscat
34.	Tche Tche- JBR
35.	Manoushe Restaurant- Dafza
36.	Karamna Restaurant- Dubai Mall
37.	Al Beiruti Restaurant- Sheikh Zayed Road
38.	The Pit Restaurant- JBR Dubai
39.	Hurricane Grill and Restaurant- Dubai Mall
40.	L' Artisan Restaurant- Dubai Mall
41.	LOLA Restaurant- Wyndham Hotel Barsha Dubai
42.	Steakanji- La Mer Dubai
43.	Wardat Mistica Cafe- IBN Battuta Mall
44.	London Dairy Bistro- DIFC
45.	Sugar Restaurant- Dubai Mall
46.	Kato Restaurant- Wyndham Marina 2
47.	E L & N Restaurant- DIFC and Yas Bay Abu Dhabi
48.	Juan Bodega Restaurant- Galleria Mall
49.	Find Salt Restaurant- Dubai Mall
50.	Brunch and Cake- Mina Al Bateen Abu Dhabi
51.	D' Central Kitchen- Silicon Oasis Dubai
52.	Jumeirah Island Clubhouse- Jumeirah Island Dubai
53.	Podium Restuarant 4 Star Hotel- Business Bay Dubai
54.	Soluna Restaurant The Beach- The Palm Jumeirah Dubai
55.	Catch 22- Dubai Hills Mall
56.	Opso Restaurant- Dubai Mall

RETAIL OUTLETS

1.	Emirates Airlines Retail Shop- Emaar Dubai Mall Dubai
2.	Bath & Tile Kraft- Dubai
3.	Ocyana Perfumes- Dubai
4.	Porsche Design- Marina Mall Abu Dhabi
5.	Porsche Design- Zaray Hotel Palm Jumeirah Dubai
6.	ulyse nardin- Zaray Hotel Palm Jumeirah Dubai
7.	Bespoke Workshop- DIFC
8.	AppleSeeds Play Area- Gold & Diamond Park Dubai
9.	Al Chemy Tourism- Single Business Tower Dubai
10.	MTV Networks- Dubai Media City Dubai
11.	DNATA- City Centre and Fujjarah
12.	Emirates Holidays- World Complex-Dubai
13.	Dnata Travel Shop- Emirates Group H.Q. Dubai
14.	Dnata Travel Shop- Dubai Outlet Mall Dubai
15.	Dnata Travel Shop- H.Q. Center Dubai
16.	Dnata Travel Shop- Palm Jumeirah
17.	Dnata Travel Shop- Ras Al Khaimah
18.	Dnata Travel Shop- Raffles Hotel Dubai
19.	Dnata Travel Shop- Star Gate Dubai
20.	Dnata Travel Shop- IT Dubai
21.	Dnata Travel Shop- Bahrain
22.	Dnata Travel Shop- Mercato Mall Dubai
23.	Dnata Travel Shop- Mirdif Mall Dubai
24.	Dnata Travel Shop- MRG Media and Healthcare City
25.	Dnata Travel Shop- Holiday Lounge JBR Dubai
26.	Paul Frank- Riyadh Saudi Arabia
27.	Paul Frank- Dubai Mall, Marina Mall and Abu Dhabi
28.	Juice Couture- Dubai Marina, Emirates Tower and Mirdif Dubai
29.	Juice Couture- Bahrain
30.	Cuatro- DIFC
31.	Butter General Trading- Mina Siyahi and Westin Hotel Dubai
32.	Frost- Palm Strip Dubai
33.	Bespoke Tailor- DIFC
34.	Dubai Dental Studio- Palm Jumeirah Dubai
35.	Peek-A-Boo Child Care Center- Mall Of Emirates Dubai
36.	Butlers Dry Cleaners Launderers- Ibn Battuta Mall and Mall Of Emirates Dubai
37.	Dubai Properties Kiosk- Burjuman Dubai
38.	Kitsch 22 50 ^o - Burj Dubai
39.	Al Halalabi Showroom- Sharjah
40.	Jaquar Showroom- Sheikh Zayed Road Dubai
41.	Discovery Channel Store (Dubai Aquarium)- Dubai Mall
42.	Emirates Airline Aviation Jet X Lab- Emirates Tower Dubai
43.	Emirates Airbus Simulator- Dubai Mall
44.	Culinary Boutique- Galleria Mall Barsha Dubai
45.	Miele Showroom- Sheikh Zayed Road
46.	Downtown Smoking Lounge- Dubai Airport
47.	IQOS Boutique (Philip Morris)- Dubai Mall
48.	Locker- Dubai Mall
49.	Voguish Boutique- City Walk 2 Dubai Mall
50.	Royally Gallery Jewelry and Watches- Gold and Diamond Park
51.	Chaps and Co.- Jumeirah Island Clubhouse
52.	Perrotin Art Gallery- DIFC Dubai

SPECIALITY STORES & EXHIBITION CENTER

1. Concrete- Al Serkal Avenue Dubai
2. Hareem Al Sultan Exhibition- City Walk 2